

FRONT ELEVATION.

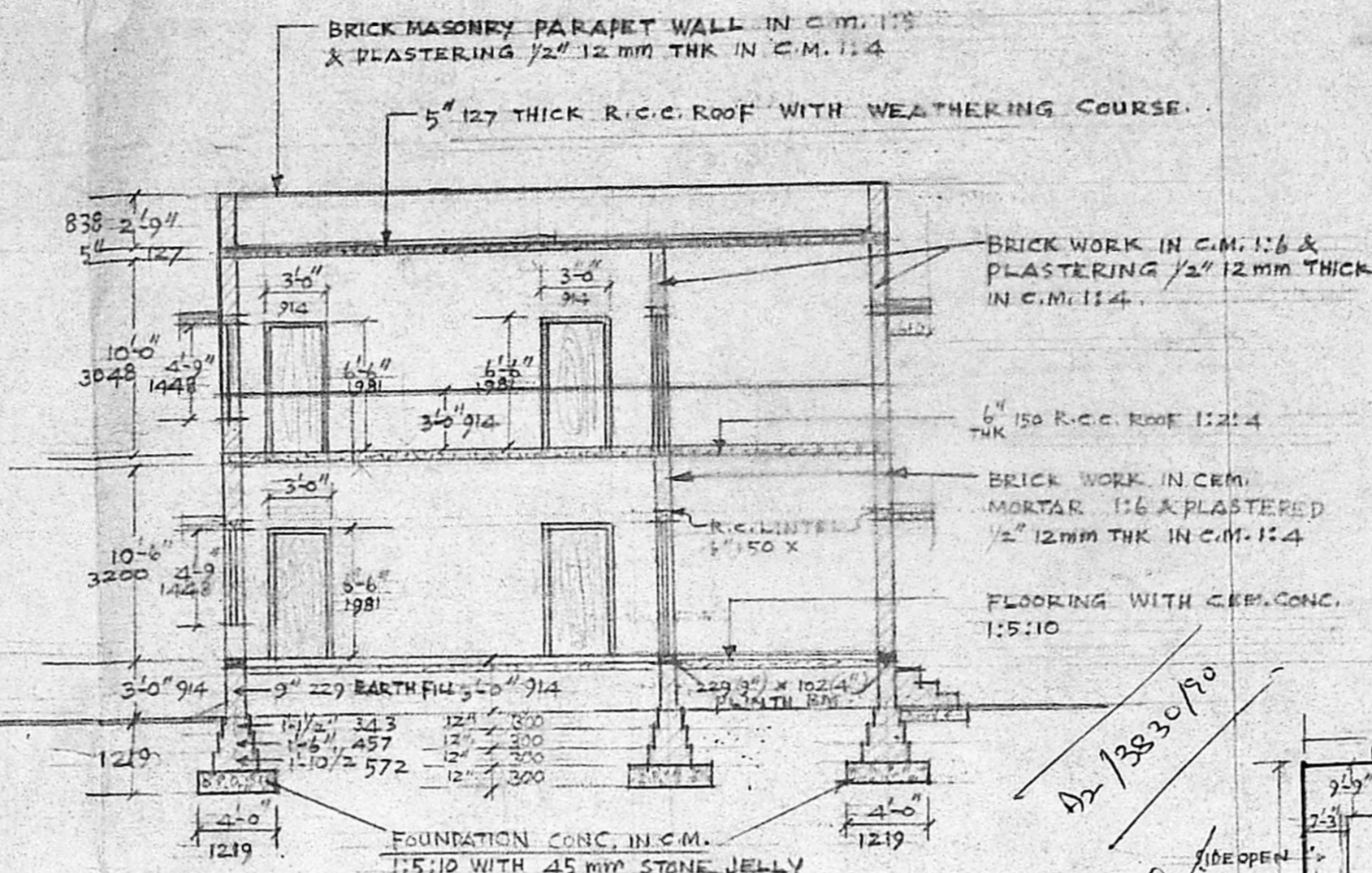

SECTION ON A-B

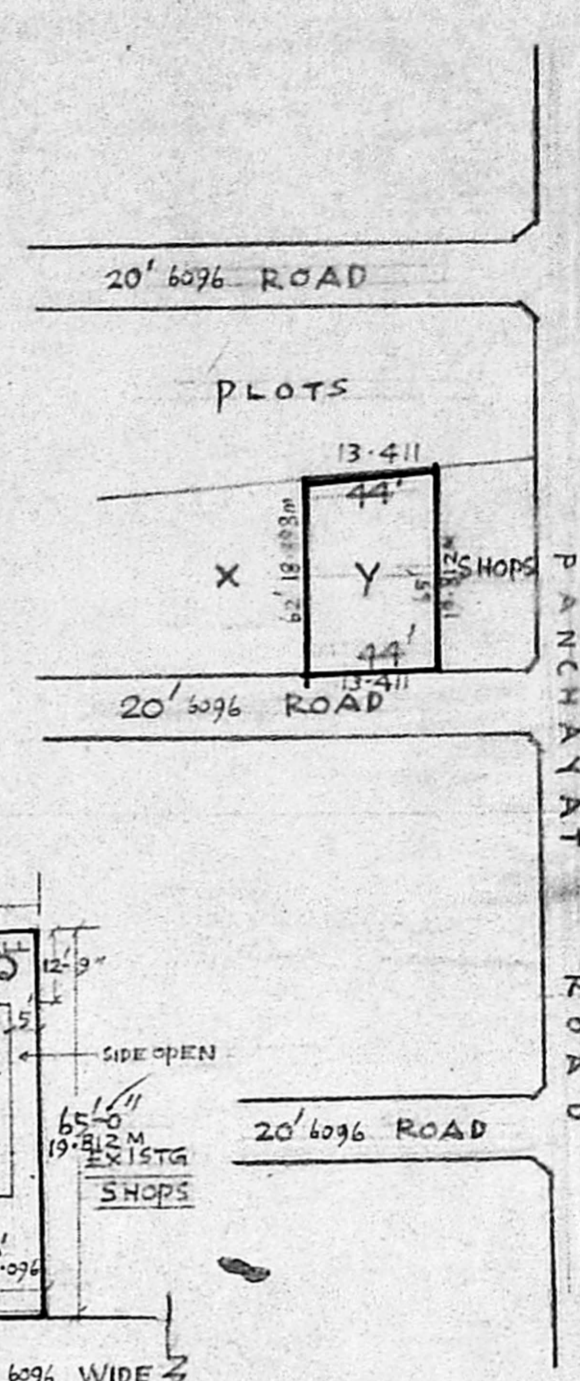

LAYOUT PLAN

Planning Permit No. A/498/90
APPROVED
 SUBJECT TO THE CONDITIONS IN THIS OFFICE LETTER
 No. A2/3830/90 Date 23-4-90
 o/c *[Signature]*
 FOR MEMBER SECRETARY
 MADRAS METROPOLITAN
 DEVELOPMENT AUTHORITY
 MADRAS-600 008.

Contingency Plan
1/3830/90
19/4/90

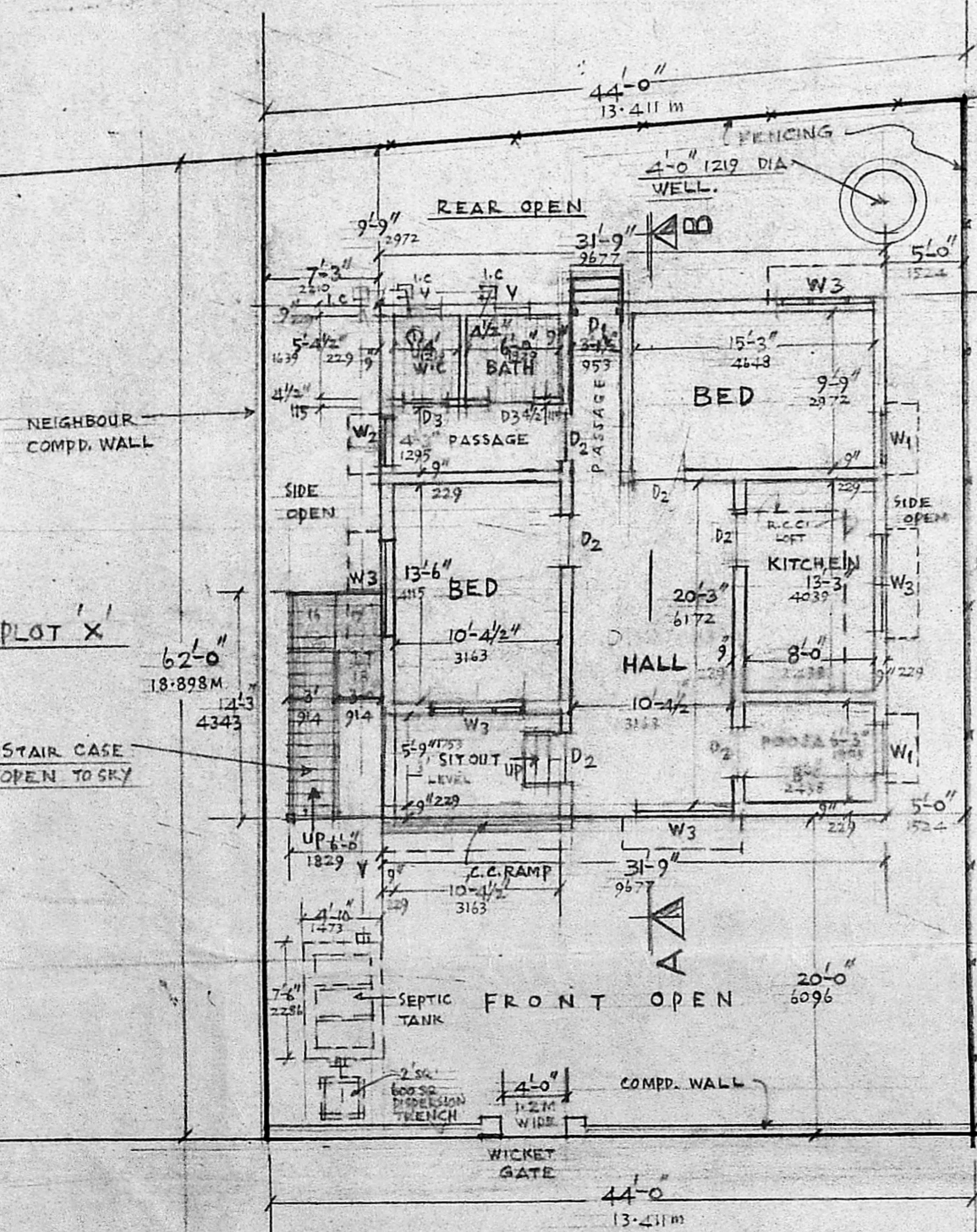

SITE AND GROUND FLOOR PLAN

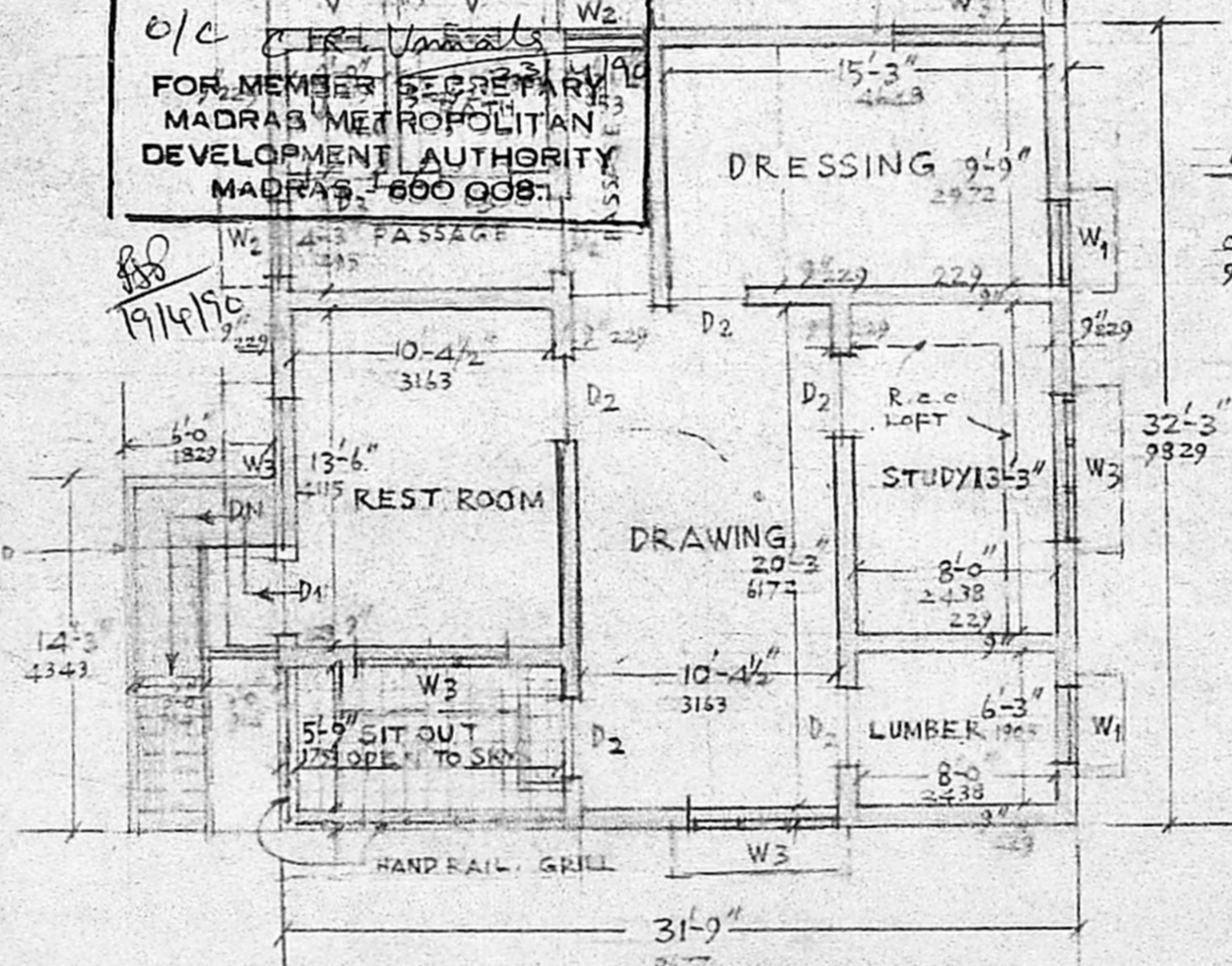

PLAN OF FIRST FLOOR

SCHEDULE OF JOINEERY

D1	DOOR	T.W. PANELLED	3'-3" x 6'-4"	991 x 1981
D2	DOOR	-	3'-0" x 6'-6"	914 x 1981
D3	DOOR	-	2'-9" x 6'-6"	838 x 1981
W1	WINDOW	T.W. PANELLED	3'-0" x 4'-9"	914 x 1448
W2	WINDOW	DOOR	3'-0" x 4'-0"	914 x 1219
W3	WINDOW	DOOR	6'-0" x 4'-9"	1829 x 1448
V	VALVE	T.W. GLAZED	2'-6" x 1'-0"	610 x 305

COLOUR INDEX. *Paint-2600*

EXISTING.	
EXISTG. TO BE REMOVED	
PROPOSED ADDITIONS	
SITE BOUNDARY	
ROADS	

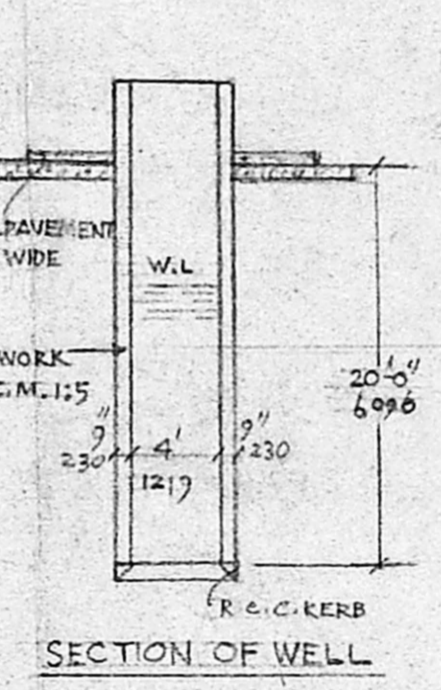

SECTION OF WELL

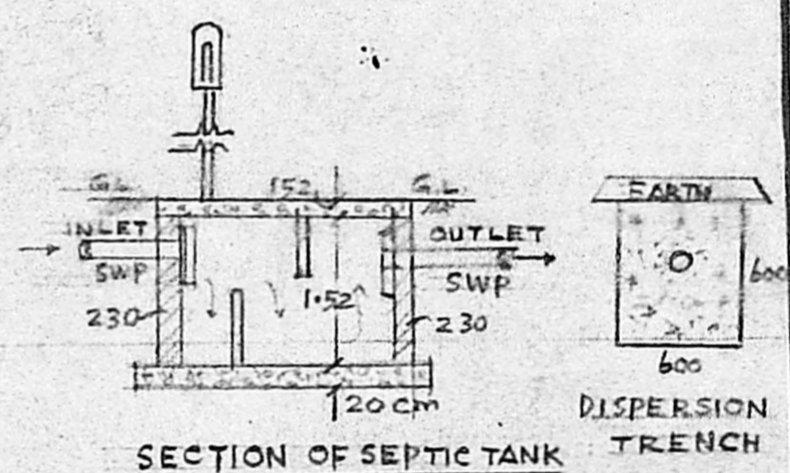

SECTION OF SEPTIC TANK

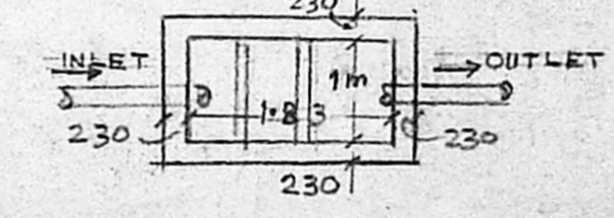

PLAN OF SEPTIC TANK

PROPOSED ADDITIONS TO THE EXISTING DWELLING HOUSE IN PLOT NO Y, R.S. NO 219 56 OF MADIPAKKAM AT ST. THOMAS MOUNT PANCHAYAT UNION, SAIDAPET TALUK, CHINGLEPUT DISTRICT
 SCALE: 1:100

C. A. VASUDEVA RAO, Dip. C.E. AFFIET (Lon)
 L.I.C. PANEL VALUER
 PANEL ENGINEER/VALUER FOR
 S.B.I., I.O.B., &
 GEN. INSURANCE COMPANIES,
 LICENSED SURVEYOR FOR
 MADRAS CORPORATION (No. 221),
 TAMBARAM & ALANDUR MUNICIPALITIES,
 LICENSED SURVEYOR
 SHANMUGAM ROAD, TAMBARAM,
 MADRAS-600045.
 Phone: Off. 407957, Res: 403873

[Signature]
 OWNER.